

ETAGE

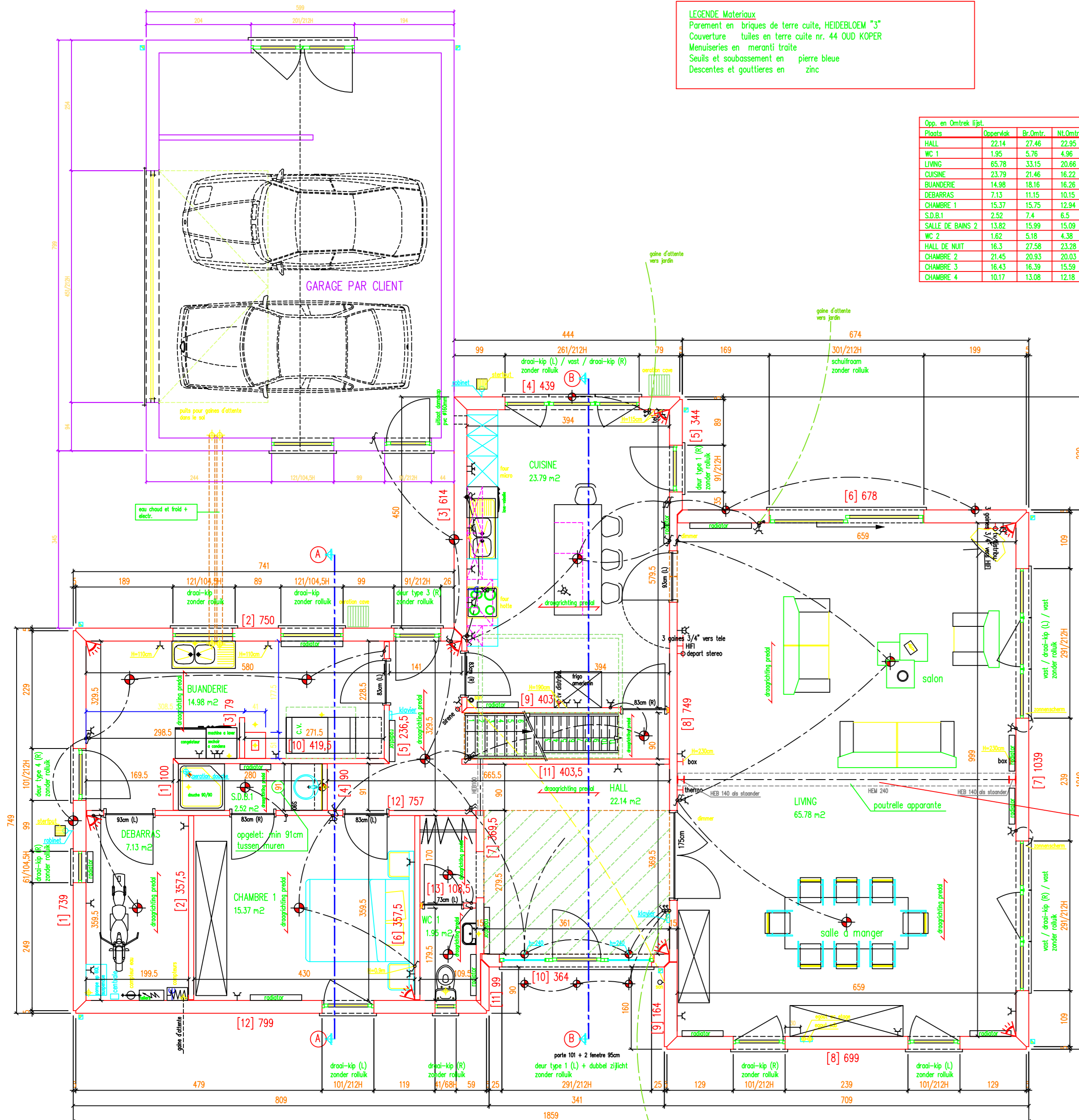

REZ-DE-CHAUSSEE 178.4 m² + garage 47.86 m²

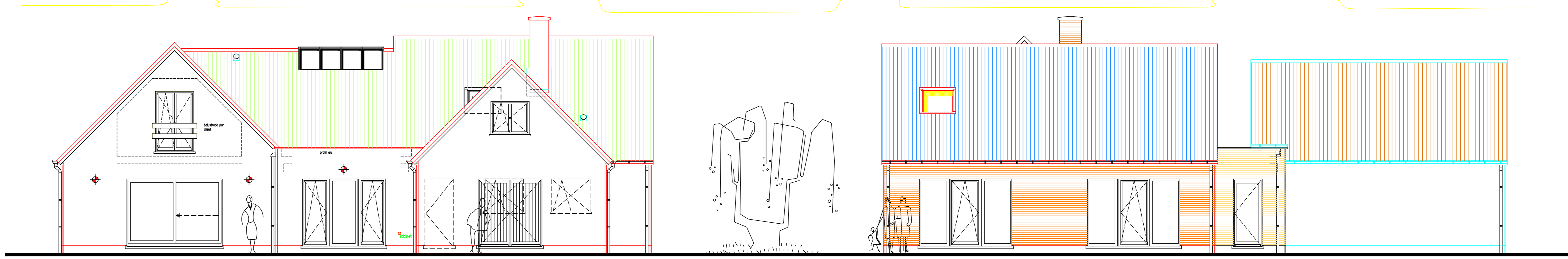

FACADE ARRIERE

FACADE DROITE

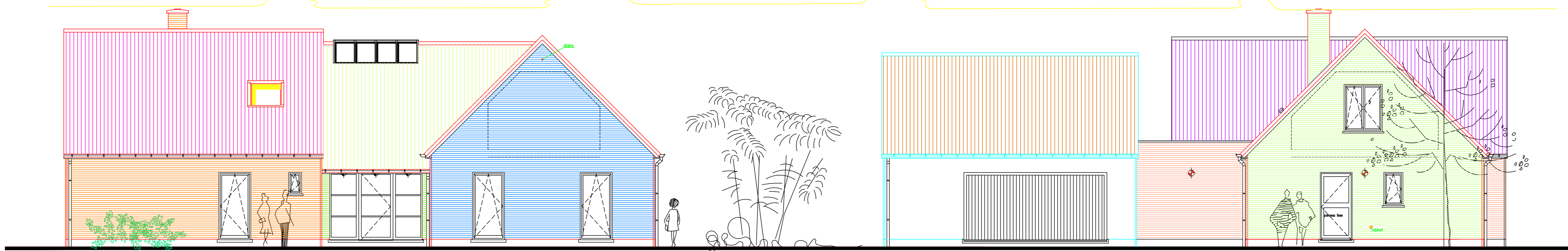

FACADE AVANT

FACADE GAUCHE

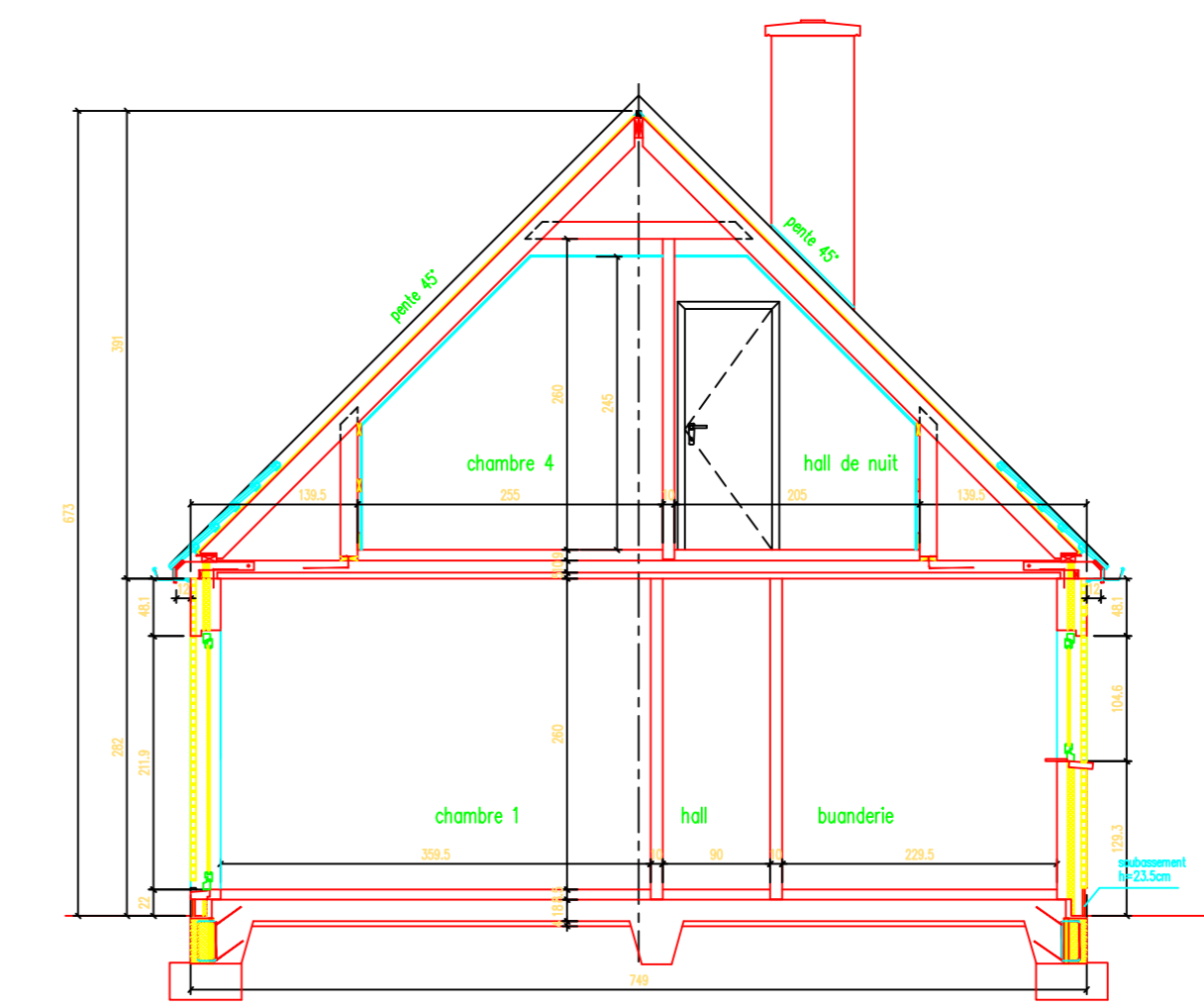
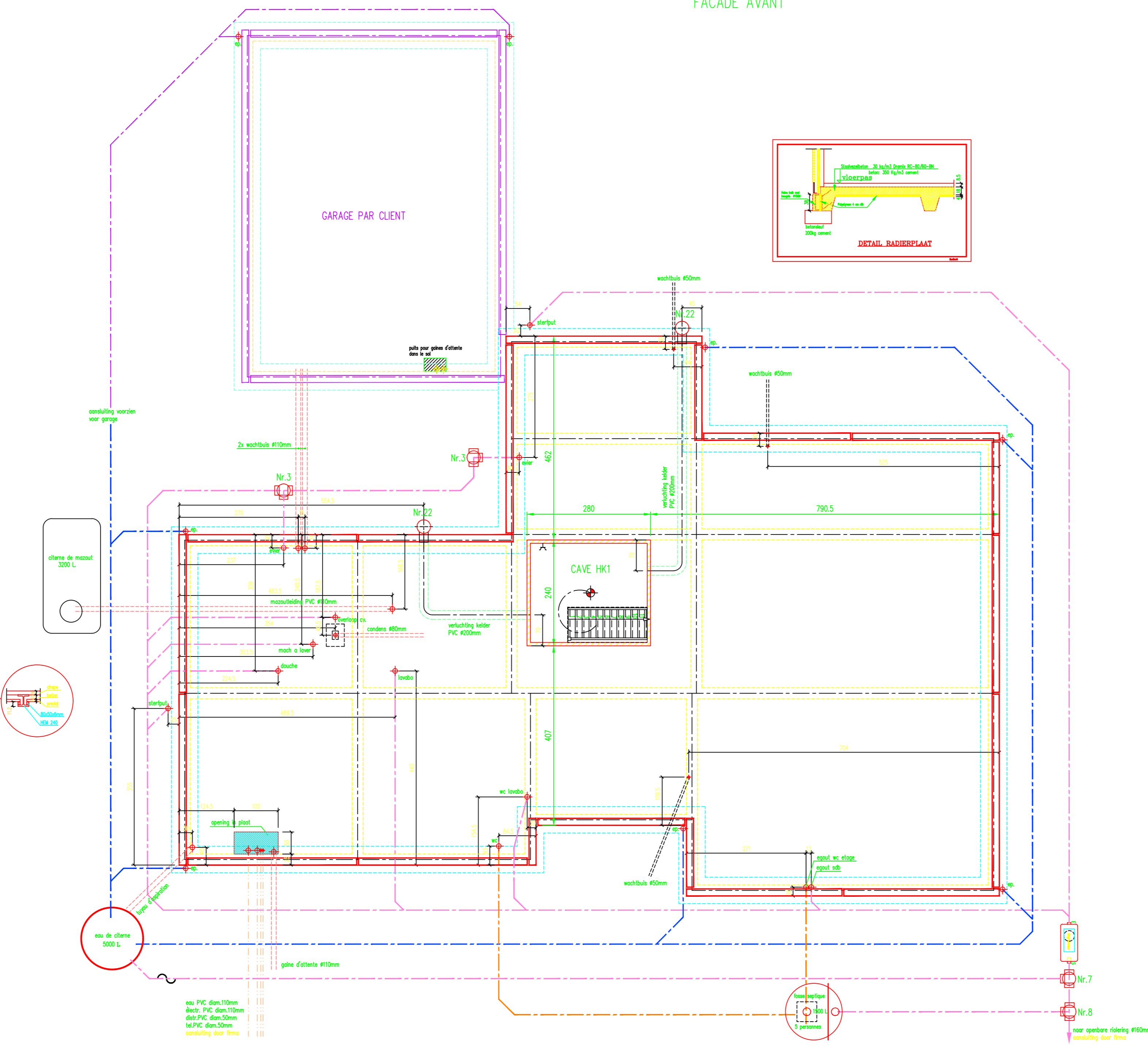

DOORSNEDE A-A

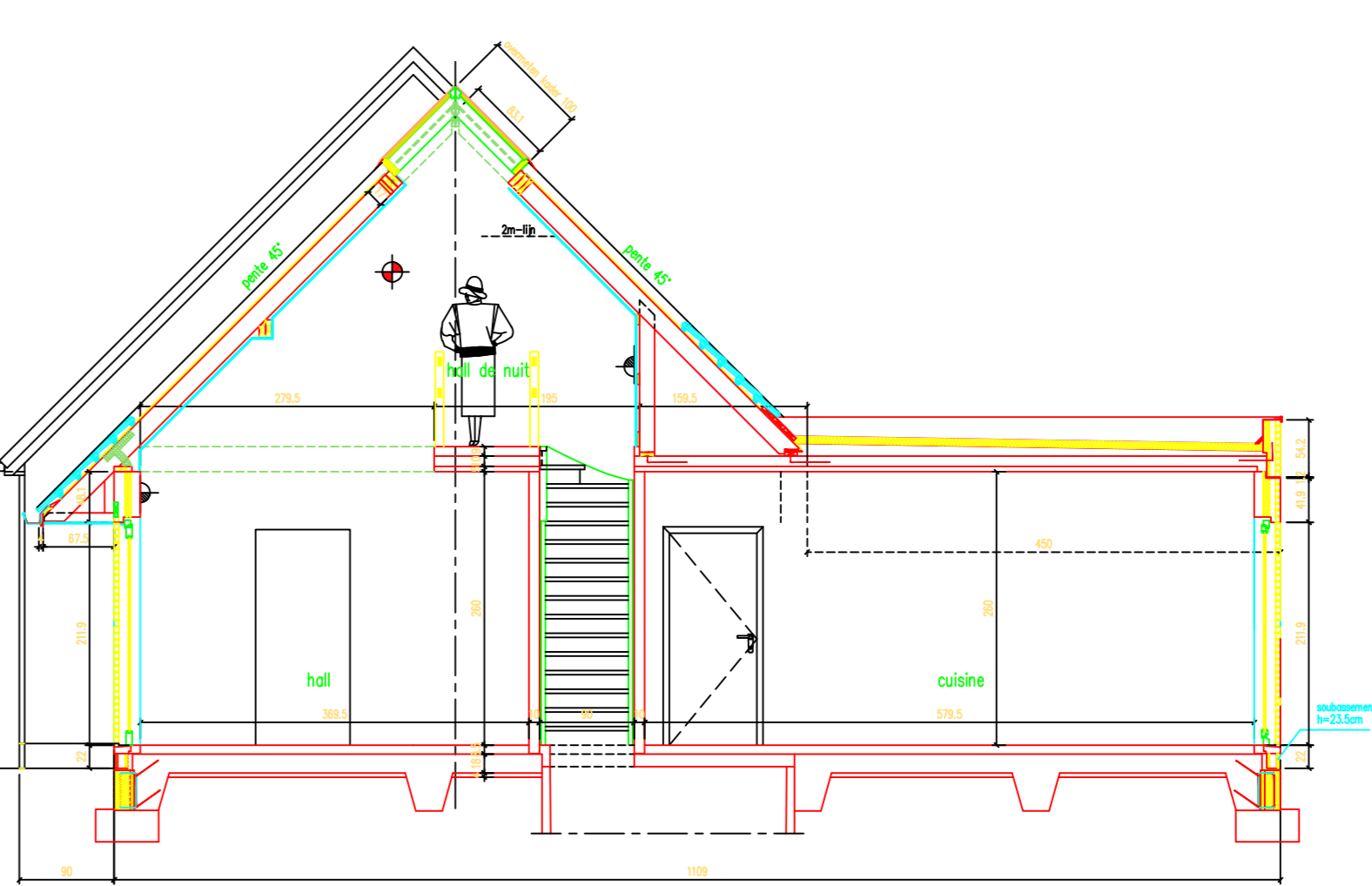

DOORSNEDE B-B

 AGENCE D'ARCHITECTURE ET D'EXPERTISE
 34, Rue General Rappaport 7500 TOURNAI - Tel/Fax 069/84.04.11
 PROVINCE DE HAINAUT
 Commune de FRASNES-LEZ-ANVAING
 Construction d'une habitation
 Rue Caroline Provoyeur
 Frasnes-Lez-Anvaing (ST. - SAUVEUR)
 section D n° 3111
 pour le compte de
Mr et Mme VANDENDOOREN - HERMENT Patrick
 Boulevard du 4 mars, 69/203
 9600 RENAIX
 Le Maître de l'ouvrage L'Architecte
 PLANS, FACADES, COUPES: 1/50
 IMPLANTATION: 1/250, SITUATION: 1/1250
 Dessiné le 13/01/99 **PLAN D'EXECUTION** Modifié : / / 99
 DOSSIER 98009
 PLAN: 1/2